

560000 565000 570000 560000 565000 570000 560000 565000 570000

1995 Yearly Average

April 1995

August 1995

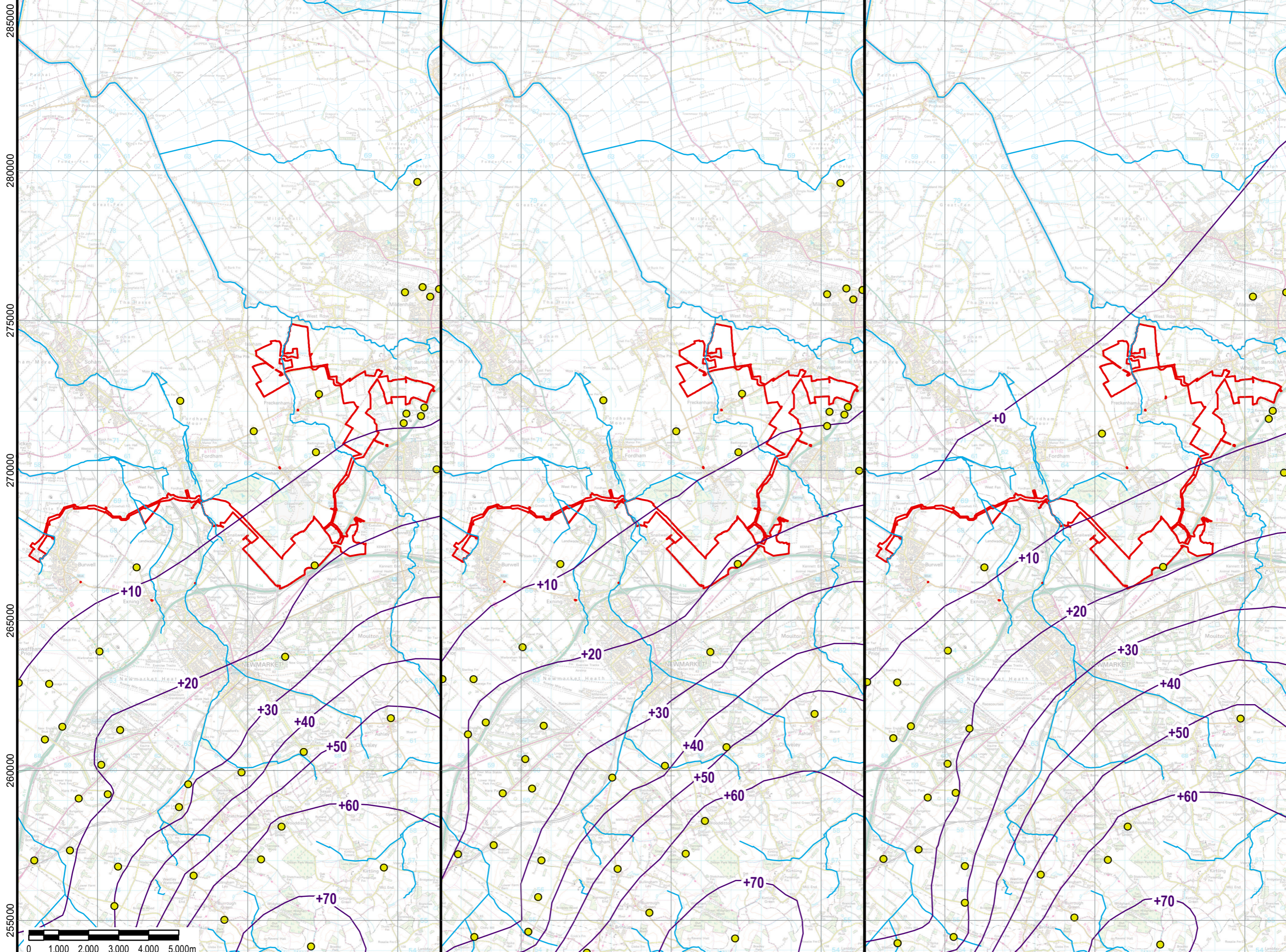

THIS DRAWING IS TO BE USED ONLY FOR THE PURPOSE OF ISSUE THAT IT WAS ISSUED FOR AND IS SUBJECT TO AMENDMENT

LEGEND

- The Order limits
- Main River
- Chalk Groundwater Contour
- Groundwater Observation
- Borehole included in Contouring

Copyright:
Contains OS data © Crown copyright and database right 2019
Eitric, 2007. Cam Bedford Ouse Regional Modelling Study.
Hydrological Conceptualisation of the Lower Cam Reporting Unit. June 2007. For the Environment Agency.
Contains Environment Agency information © Environment Agency and/or database right.

NOTE:
Document Reference: EN010106/APP/6.3
APFP Regulation 5(2)(a) and 5(2)(i)

Purpose of Issue
FOR DCO SUBMISSION

Client
SUNNICA LTD



Drawing Title
**FIGURE 9-3
CHALK GROUNDWATER
CONTOURS**

Drawn LL	Checked DW	Approved NC	Date 18/08/2021
AECOM Internal Project No. 60589004		Scale @ A3 1:120,000	

THIS DOCUMENT HAS BEEN PREPARED PURSUANT TO AND SUBJECT TO THE TERMS OF AECOM'S APPOINTMENT BY ITS CLIENT. AECOM ACCEPTS NO LIABILITY FOR ANY USE OF THIS DOCUMENT OTHER THAN BY ITS ORIGINAL CLIENT OR FOLLOWING AECOM'S EXPRESS AGREEMENT TO SUCH USE, AND ONLY FOR THE PURPOSES FOR WHICH IT WAS PREPARED AND PROVIDED.

AECOM
Unit 1 Wellbrook Court,
Gilton,
Cambridge, CB3 0NA
United Kingdom
Telephone (01223) 488000
www.aecom.com



Drawing Number 60589004_ES_WAT_003	Rev 0
--	-----------------

File Name: \\lu.aecomnet.com\UK\KCBG1\Jobs\PR-334327_Sunnica_Energy_Farm\400_Technical\Disciplines\17_GIS\Layout\ES\Chapter 9 - Water\210504_SunnicaEnergyFarm_Fig9-3_ChalkGroundwaterContours.mxd